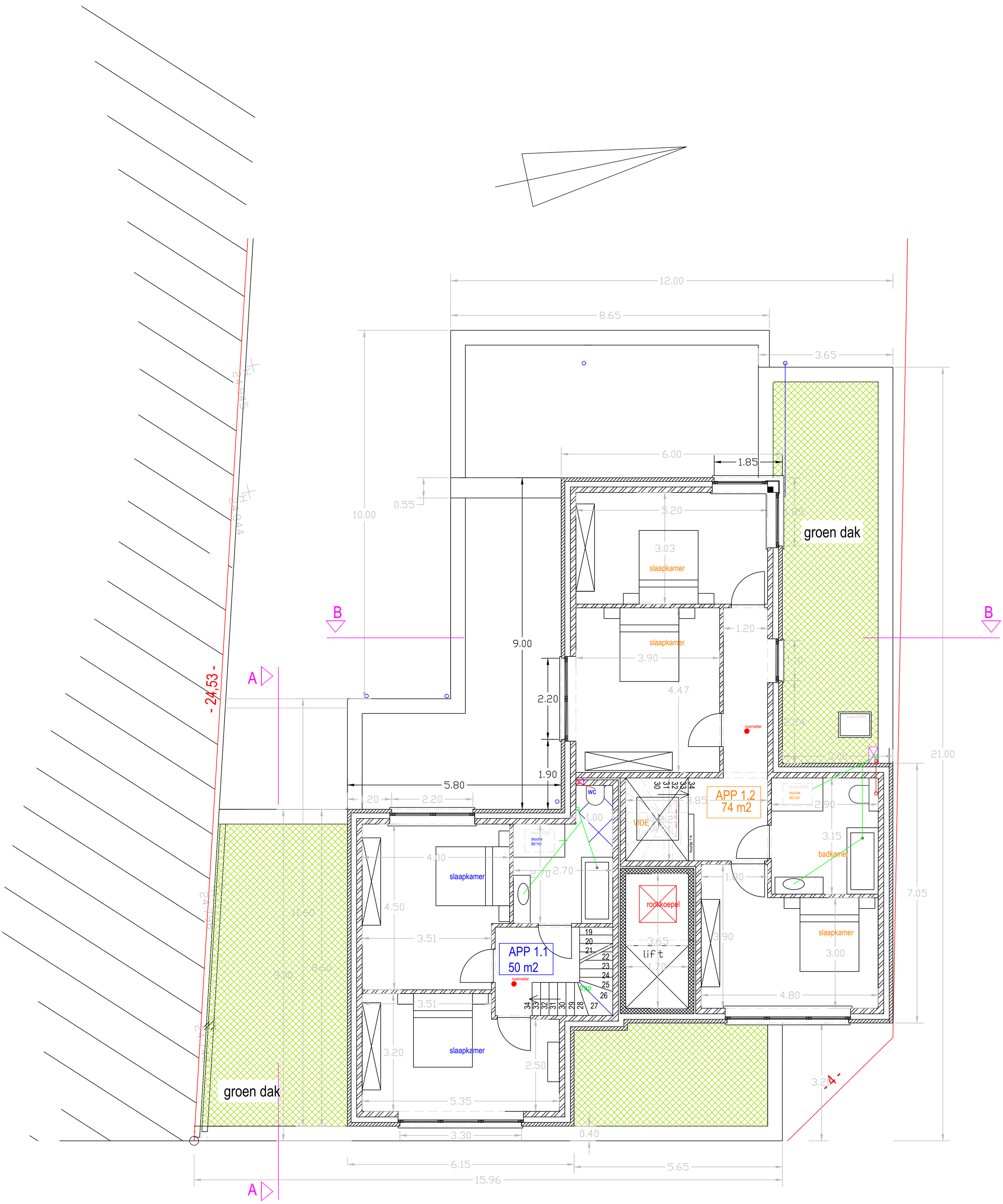

TWEEDE VERDIEPING

schaal $\frac{1}{50}$